

FARRIS, HANSEN & ASSOCIATES, INC.

ENGINEERING — ARCHITECTURE — SURVEYING
7 RIDGWAY COURT — P.O. BOX 437 — ELKHORN, WISCONSIN 53121
PHONE: (262) 723-2098 FAX: (262) 723-5886

PLAT OF SURVEY

LOTS 15 AND 16, BLOCK I OF CISCO BEACH, A SUBDIVISION

LOCATED IN TOWN 1 NORTH, RANGE 17 EAST,
WALWORTH COUNTY, WISCONSIN

— WORK ORDERED BY —
DENNIS CONDON—CONDON CONSTRUCTION
4329 NORTH FOREST HILLS BLVD.
JANESVILLE, WI 53545

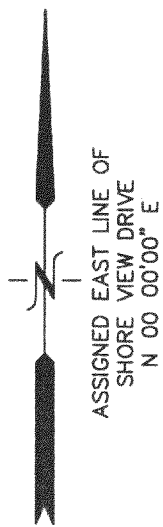

SHORE VIEW DRIVE

35' WIDE R.O.W.

EDGE OF PAVEMENT

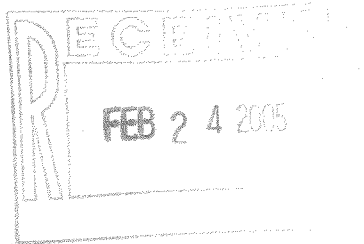
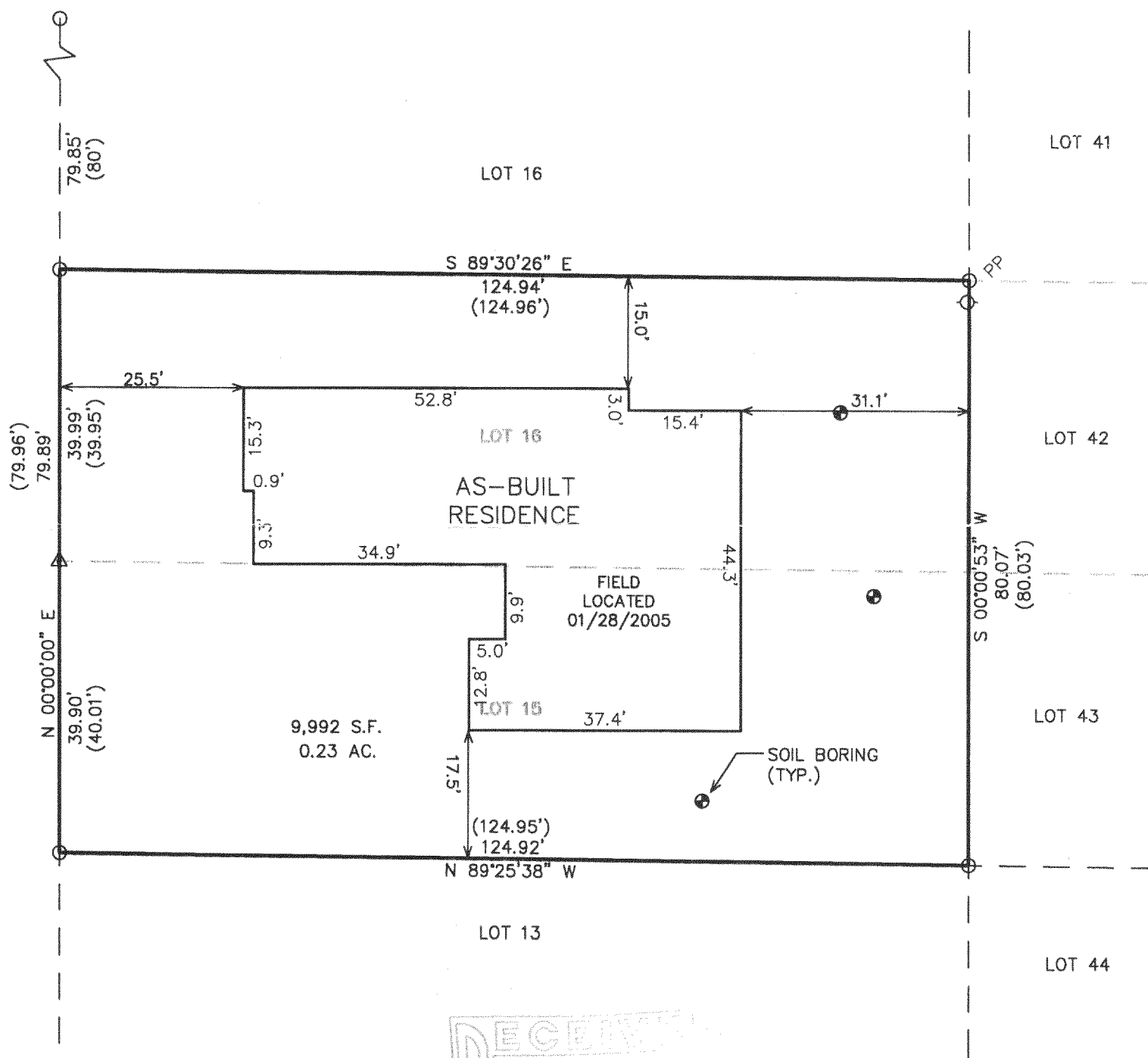

LEGEND

- = FOUND IRON PIPE STAKE
- ▲ = FOUND POSEY PIN
- (XXX) = RECORDED AS

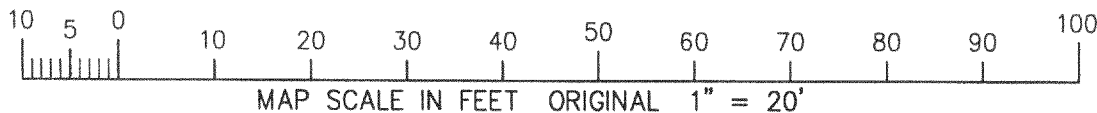

NOTE: COPIES OF THIS MAP TO WHICH THE FOLLOWING CERTIFICATE WILL APPLY SHOW THE SURVEYOR'S ORIGINAL SEAL AND SIGNATURE IN RED INK. COPIES BY ANY OTHER MEANS MAY HAVE ALTERATIONS WHICH DO NOT REPRESENT THE SURVEYOR'S WORK PRODUCT.

I HEREBY CERTIFY THAT THE ABOVE DESCRIBED PROPERTY HAS BEEN SURVEYED UNDER MY DIRECTION AND THAT THE ABOVE MAP IS A TRUE REPRESENTATION THEREOF AND SHOWS THE SIZE AND LOCATION OF THE PROPERTY AND ITS EXTERIOR BOUNDARIES. THIS SURVEY IS MADE FOR THE USE OF THE PRESENT OWNERS OF THE PROPERTY, AND ALSO THOSE WHO PURCHASE, MORTGAGE, OR GUARANTEE THE TITLE THERETO WITHIN ONE YEAR FROM THE DATE HEREOF.

DATED: APRIL 15, 2004

REVISED 04-26-2004
ADJUST CHIMNEY SIZE
& SETBACK
05-05-2004

REVISED 01-28-2005
TO SHOW SIZE & LOCATION
OF AS-BUILT RESIDENCE

PETER S. GORDON R.L.S. 2101



PROJECT: 6537
DATE: 04/15/2004
SHEET 1 OF 1

ICI 00199B

117-2539